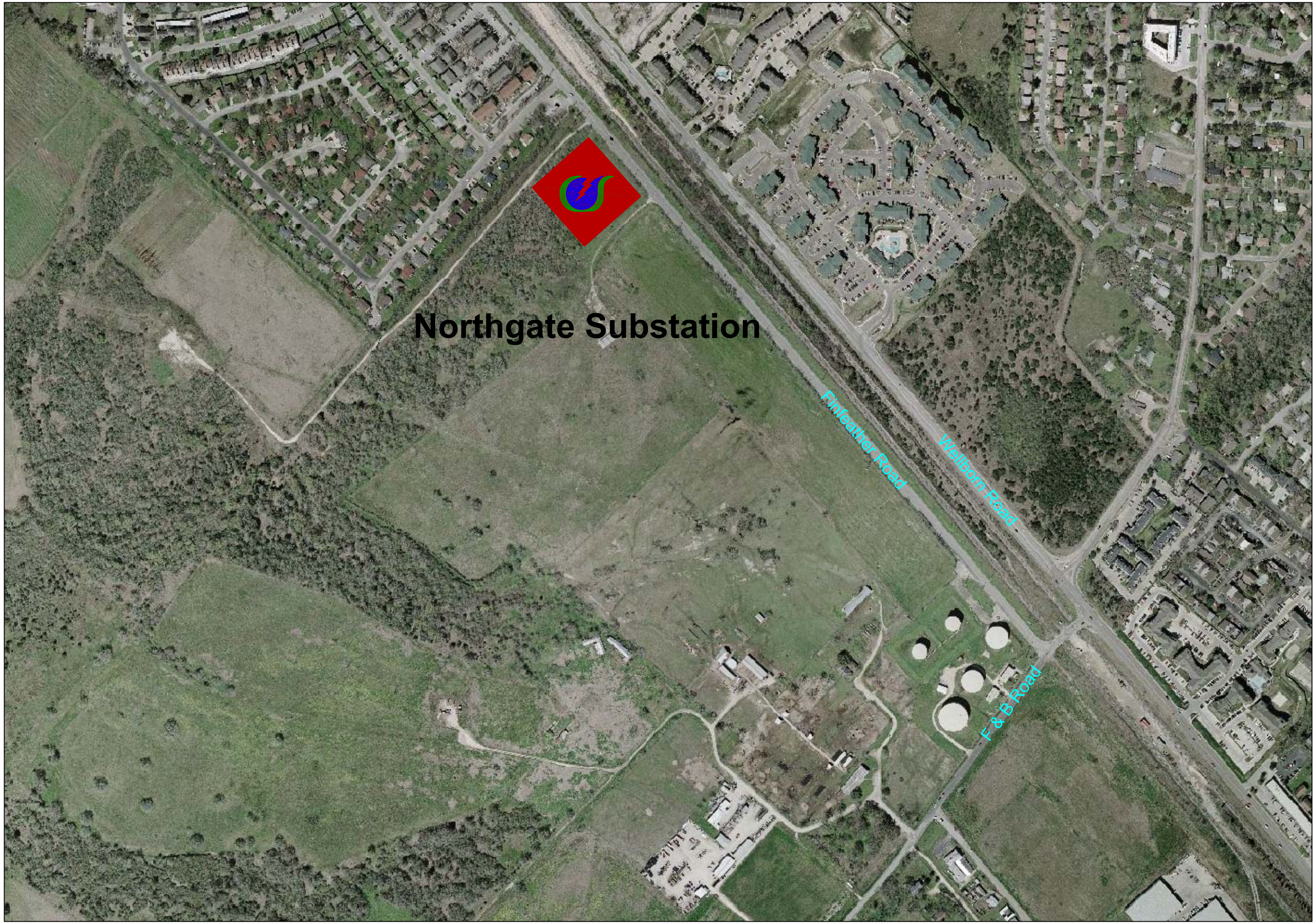
Northgate Substation
Finfeather Road
Wellborn Road
F & B Road