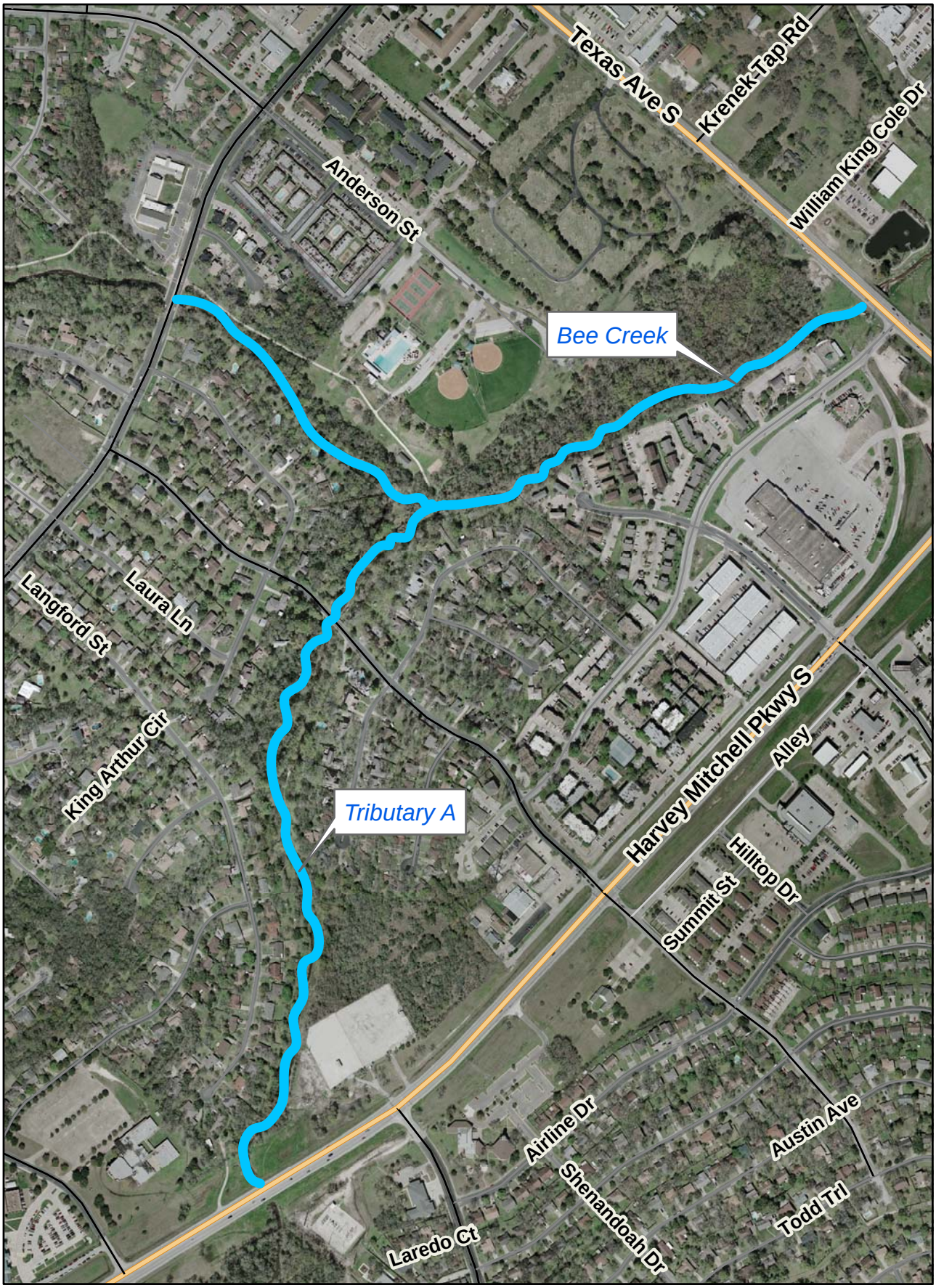Bee Creek Combined (SD-9802)