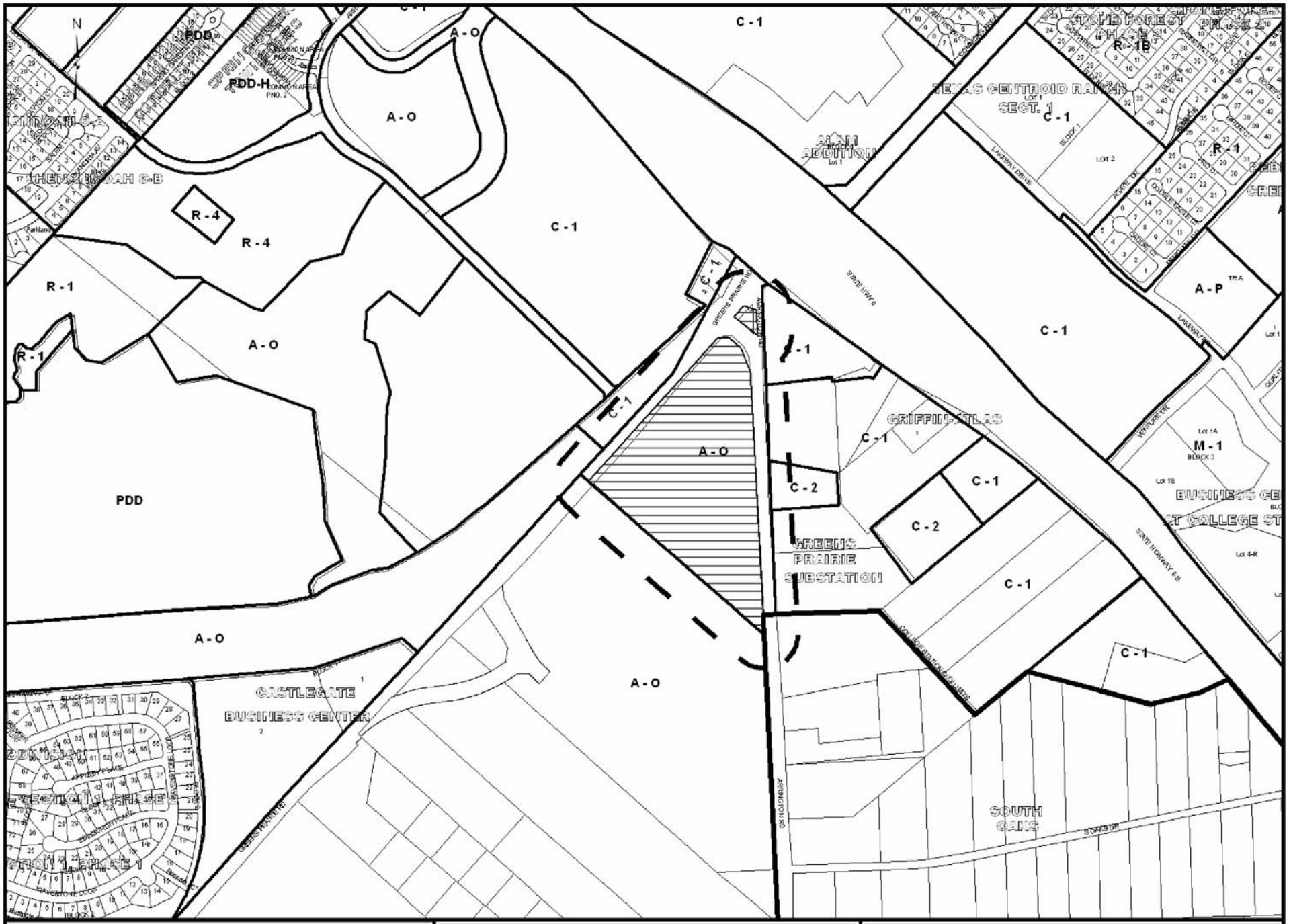

City of College Station DEVELOPMENT REVIEW	1649 GREENS PRAIRIE	Case: 05-177	COMP. PLAN AMENDMENT

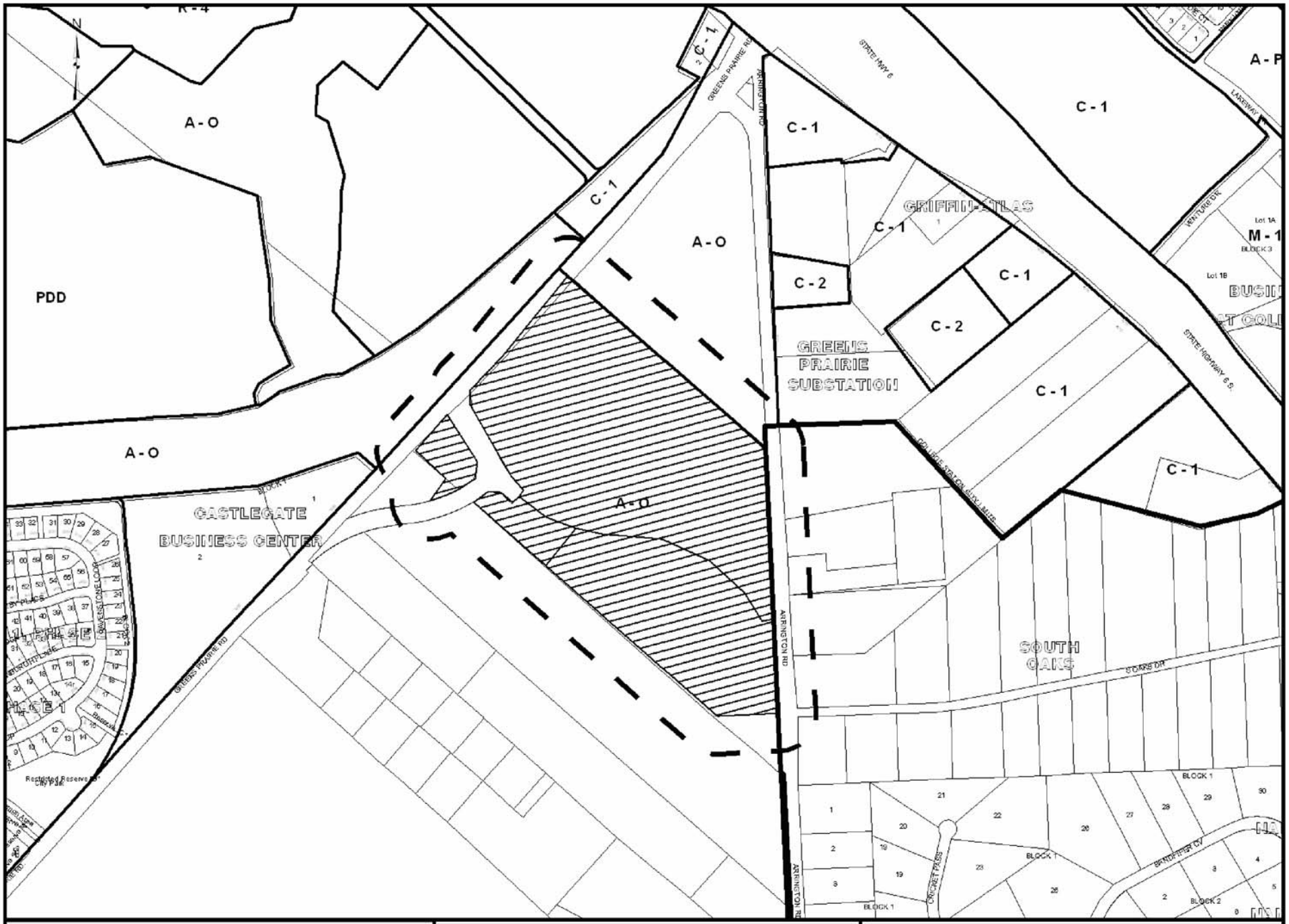

City of College Station DEVELOPMENT REVIEW	GREENS PRAIRIE & ARRINGTON	Case: 05-189	COMP. PLAN AMENDMENT

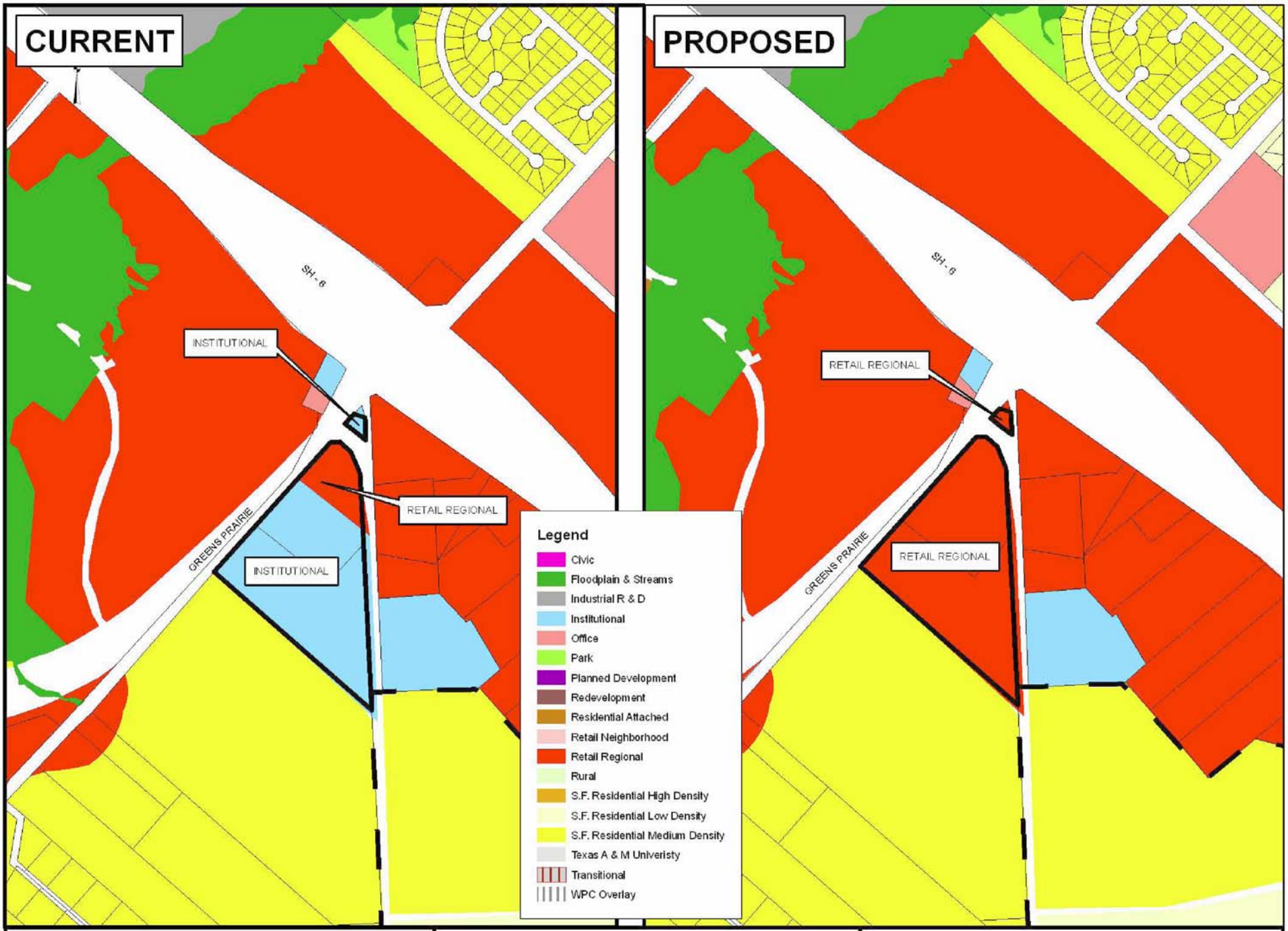

COMPREHENSIVE PLAN AMENDMENT

1649 GREENS PRAIRIE

Case: 05-177

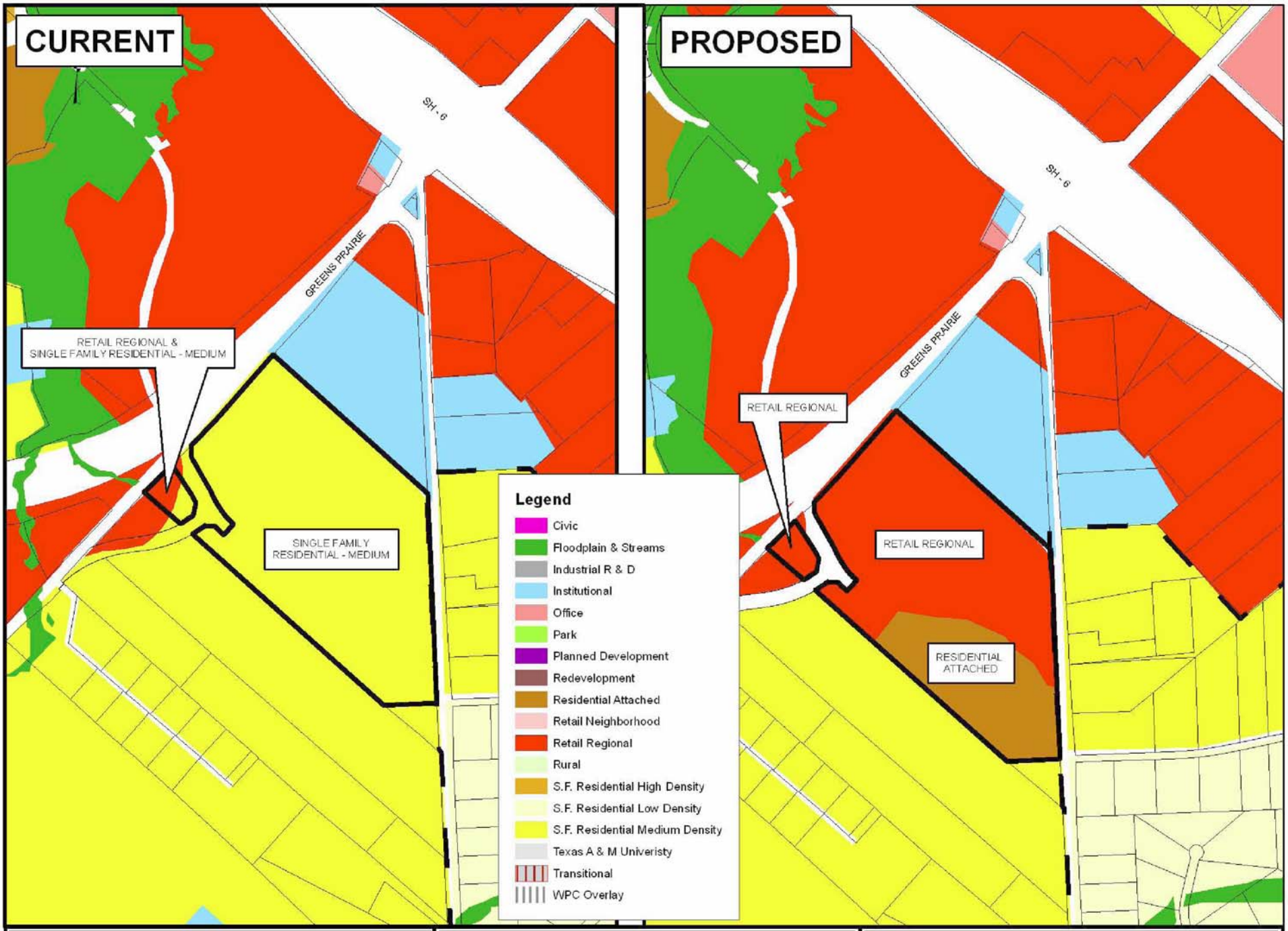

COMPREHENSIVE PLAN AMENDMENT

GREENS PRAIRIE & ARRINGTON

Case:
05-189

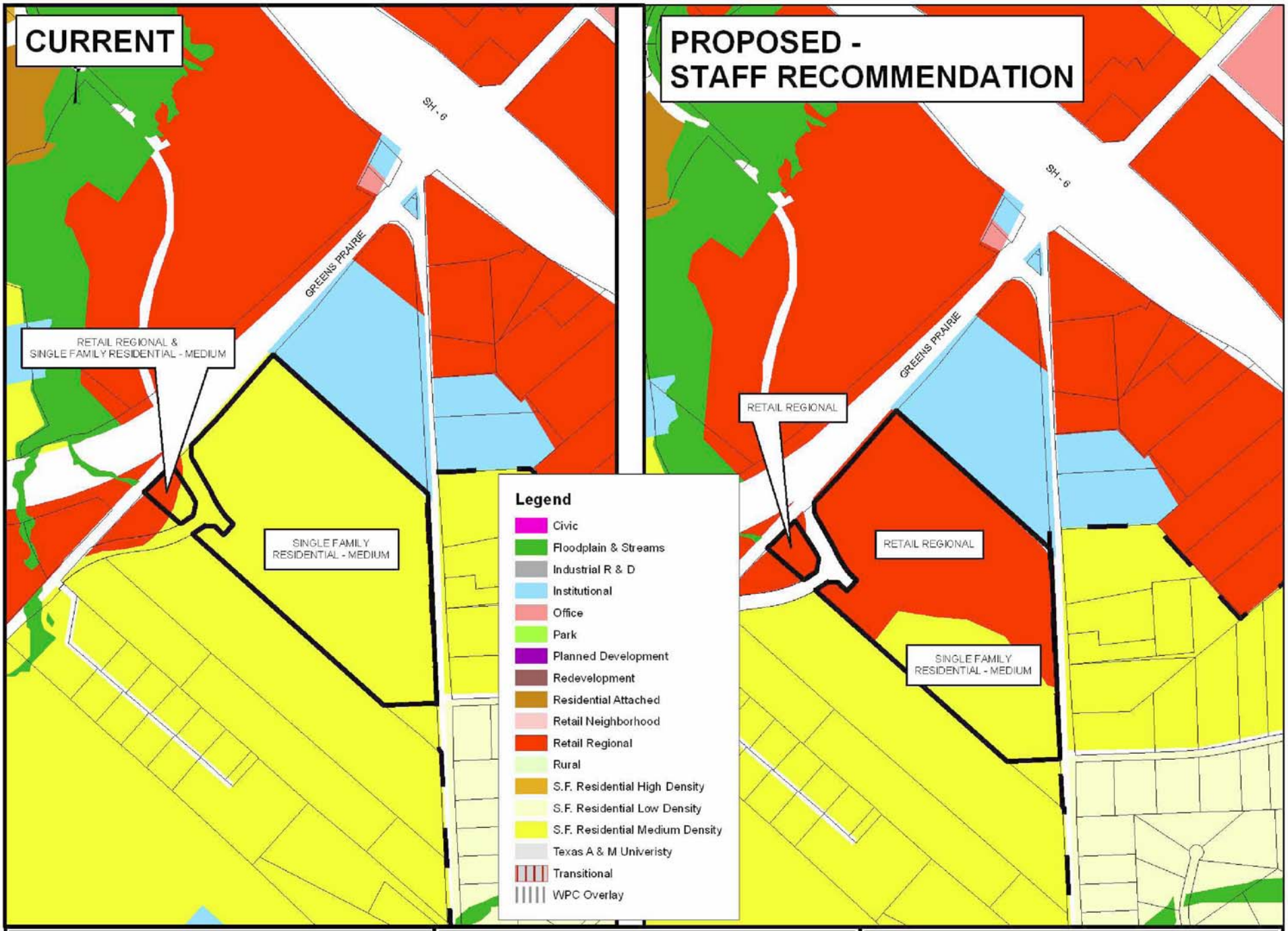

COMPREHENSIVE PLAN AMENDMENT

GREENS PRAIRIE & ARRINGTON

Case:
05-189