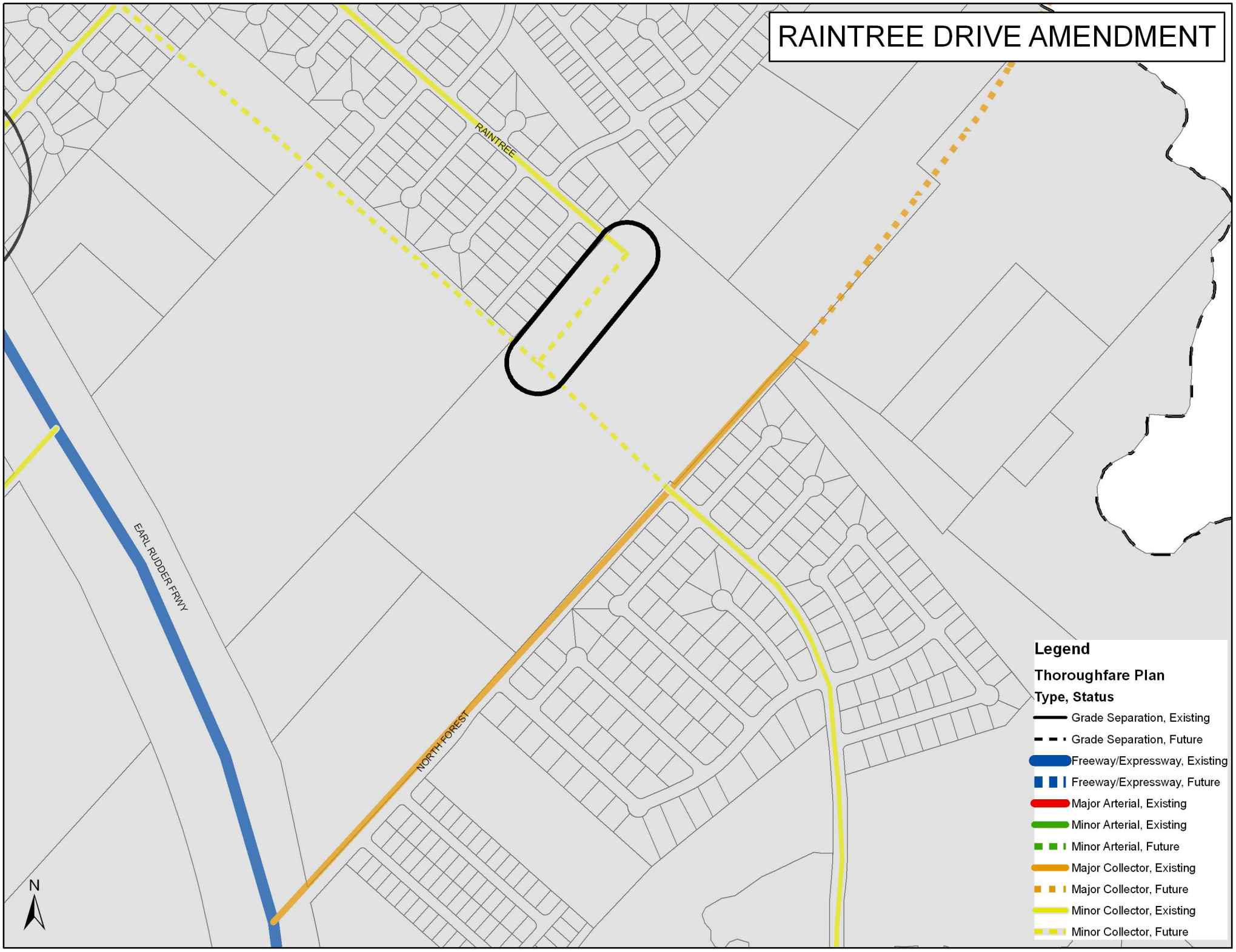RAINTREE DRIVE AMENDMENT