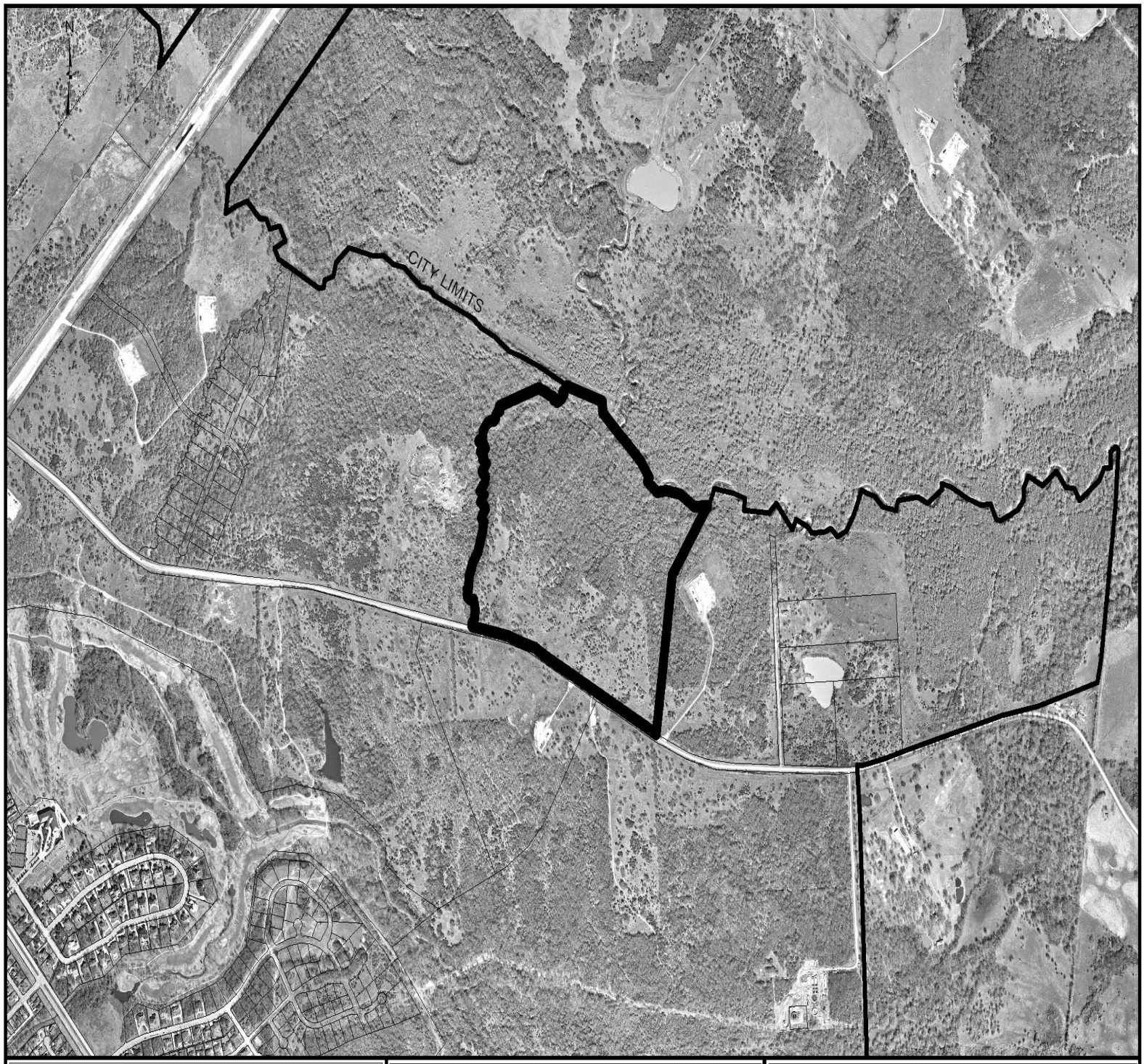

City of College Station DEVELOPMENT REVIEW	WILLIAMS CREEK	Case: 05-53 REZONING