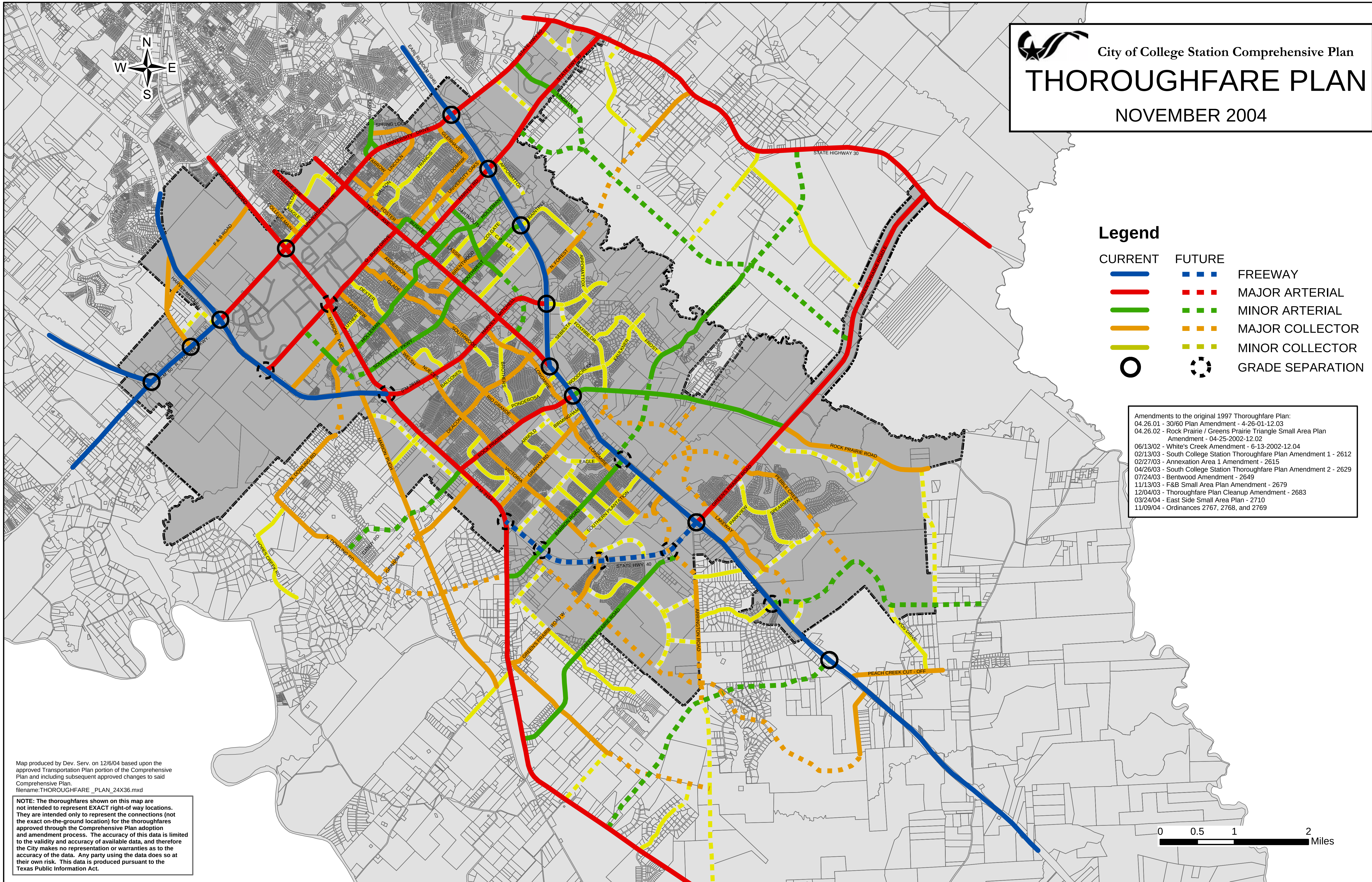

City of College Station Comprehensive Plan

THOROUGHFARE PLAN

NOVEMBER 2004

Legend

CURRENT	FUTURE	
		FREEWAY
		MAJOR ARTERIAL
		MINOR ARTERIAL
		MAJOR COLLECTOR
		MINOR COLLECTOR
		GRADE SEPARATION

Amendments to the original 1997 Thoroughfare Plan:
04.26.01 - 30/60 Plan Amendment - 4-26-01-12.03
04.26.02 - Rock Prairie / Greens Prairie Triangle Small Area Plan Amendment - 04-25-2002-12.02
06/13/02 - White's Creek Amendment - 6-13-2002-12.04
02/13/03 - South College Station Thoroughfare Plan Amendment 1 - 2612
02/27/03 - Annexation Area 1 Amendment - 2615
04/26/03 - South College Station Thoroughfare Plan Amendment 2 - 2629
07/24/03 - Bentwood Amendment - 2649
11/13/03 - F&B Small Area Plan Amendment - 2679
12/04/03 - Thoroughfare Plan Cleanup Amendment - 2683
03/24/04 - East Side Small Area Plan - 2710
11/09/04 - Ordinances 2767, 2768, and 2769

Map produced by Dev. Serv. on 12/6/04 based upon the approved Transportation Plan portion of the Comprehensive Plan and including subsequent approved changes to said Comprehensive Plan.
filename:THOROUGHFARE _PLAN_24X36.mxd

NOTE: The thoroughfares shown on this map are not intended to represent EXACT right-of way locations. They are intended only to represent the connections (not the exact on-the-ground location) for the thoroughfares approved through the Comprehensive Plan adoption and amendment process. The accuracy of this data is limited to the validity and accuracy of available data, and therefore the City makes no representation or warranties as to the accuracy of the data. Any party using the data does so at their own risk. This data is produced pursuant to the Texas Public Information Act.