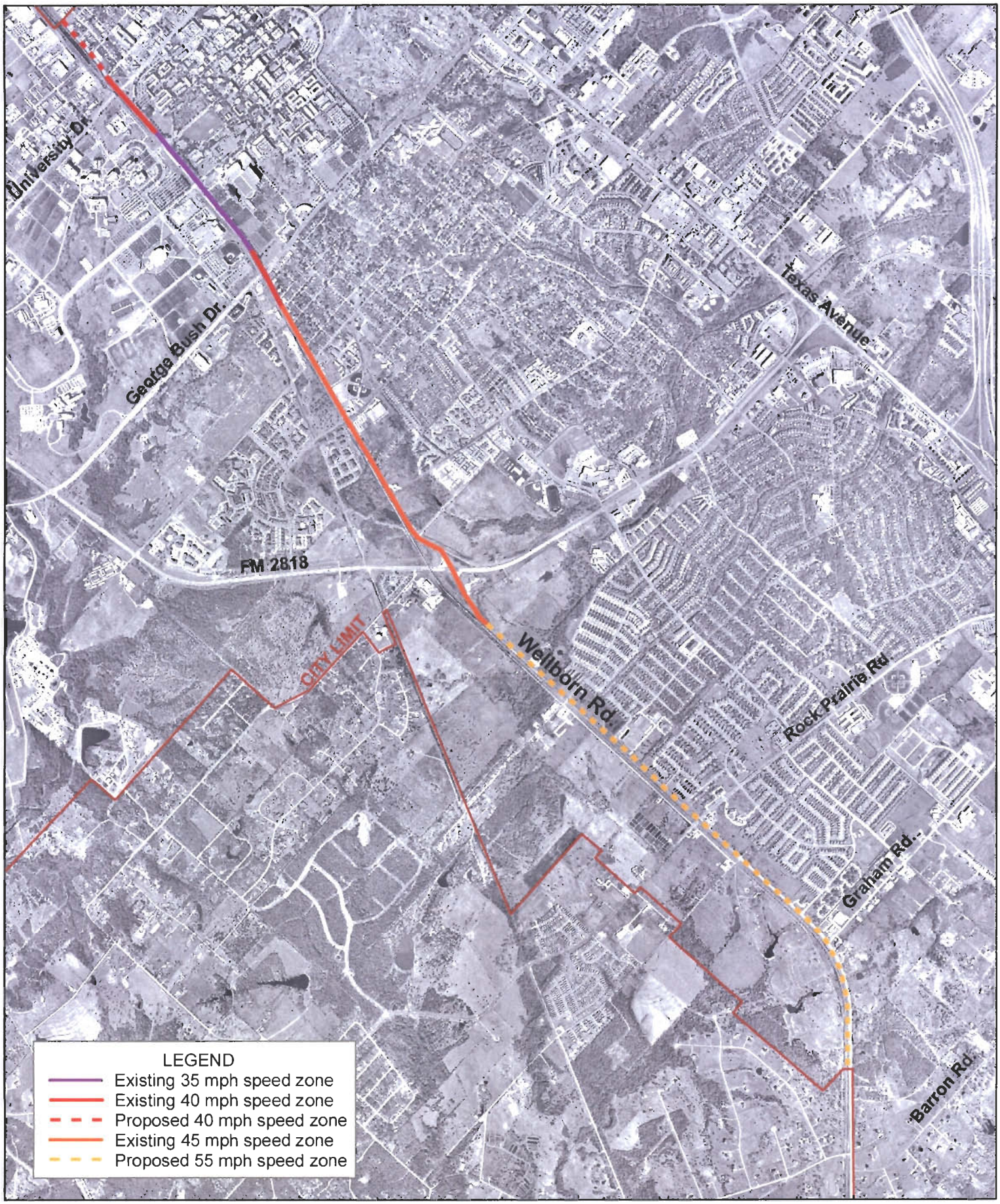

N

Location Map

Wellborn Road Speed Zones

0 1,350 2,700 5,400 Feet

May 26, 2005