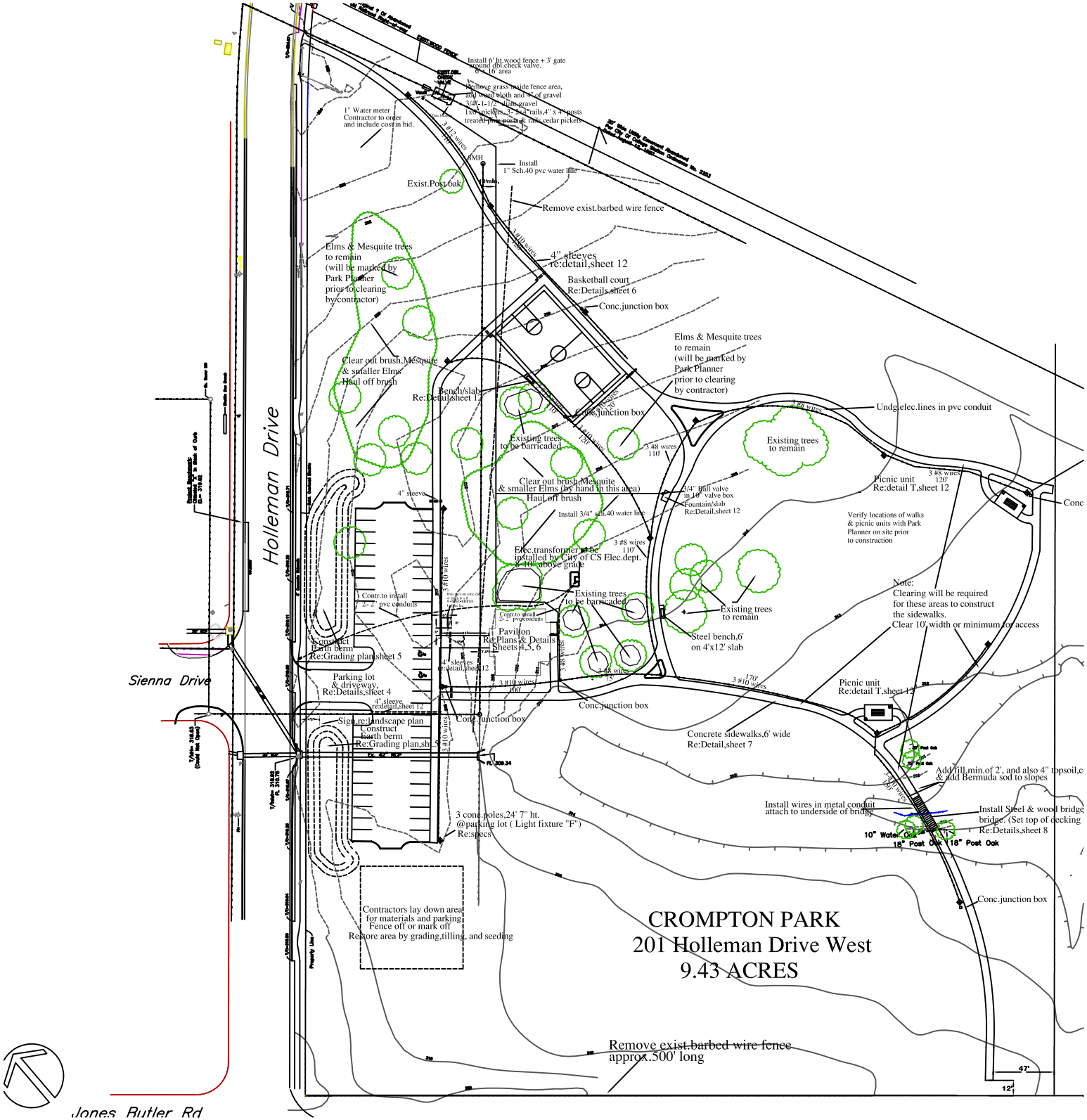

Holleman Drive
Sienna Drive
Jones Butler Rd
Install 6' ht.wood fence + 3' gate around dbl.check valve. 6' x 16' area
Remove grass inside fence area, add weed cloth and 4" of gravel 3/4"-1-1/2" diam.gravel 1x6" pickets, 3-2x4 rails,4" x 4" posts treated pine posts & rails cedar pickets
1" Water meter Contractor to order and include cost in bid.
Install 1" Sch.40 pvc water line
Exist.Post oak
Remove exist.barbed wire fence
Elms & Mesquite trees to remain (will be marked by Park Planner prior to clearing by contractor)
4" sleeves re:detail,sheet 12
Basketball court Re:Details,sheet 6
Conc.junction box
Clear out brush,Mesquite & smaller Elms Haul off brush
Bench/slab Re:Detail,sheet 12
Existing trees to be barricaded
Undg.elec.lines in pvc conduit
Existing trees to remain
Picnic unit Re:detail T,sheet 12
Verify locations of walks & picnic units with Park Planner on site prior to construction
Clear out brush,Mesquite & smaller Elms (by hand in this area) Haul off brush
3/4" Ball valve in 10" valve box
Fountain/slab Re:Detail,sheet 12
Install 3/4" sch.40 water line
Elec.transformer to be installed by City of CS Elec.dept. 8-10" above grade
Contr.to install 2-2" pvc conduits
Pavilion Re:Plans & Details Sheets 4,5, 6
Steel bench,6' on 4'x12' slab
Note: Clearing will be required for these areas to construct the sidewalks. Clear 10' width or minimum for access
Construct Earth berm Re:Grading plan,sheet 5
Parking lot & driveway Re:Details,sheet 4
Sign,re:landscape plan
Concrete sidewalks,6' wide Re:Detail,sheet 7
Add fill,min.of 2', and also 4" topsoil,c & add Bermuda sod to slopes
Install wires in metal conduit attach to underside of bridge
Install Steel & wood bridge bridge. (Set top of decking Re:Details,sheet 8
10" Water Oak
18" Post Oak
3 conc.poles,24' 7" ht. @parking lot (Light fixture "F") Re:specs
Contractors lay down area for materials and parking Fence off or mark off Restore area by grading,tilling, and seeding
CROMPTON PARK
201 Holleman Drive West
9.43 ACRES
Remove exist.barbed wire fence approx.500' long