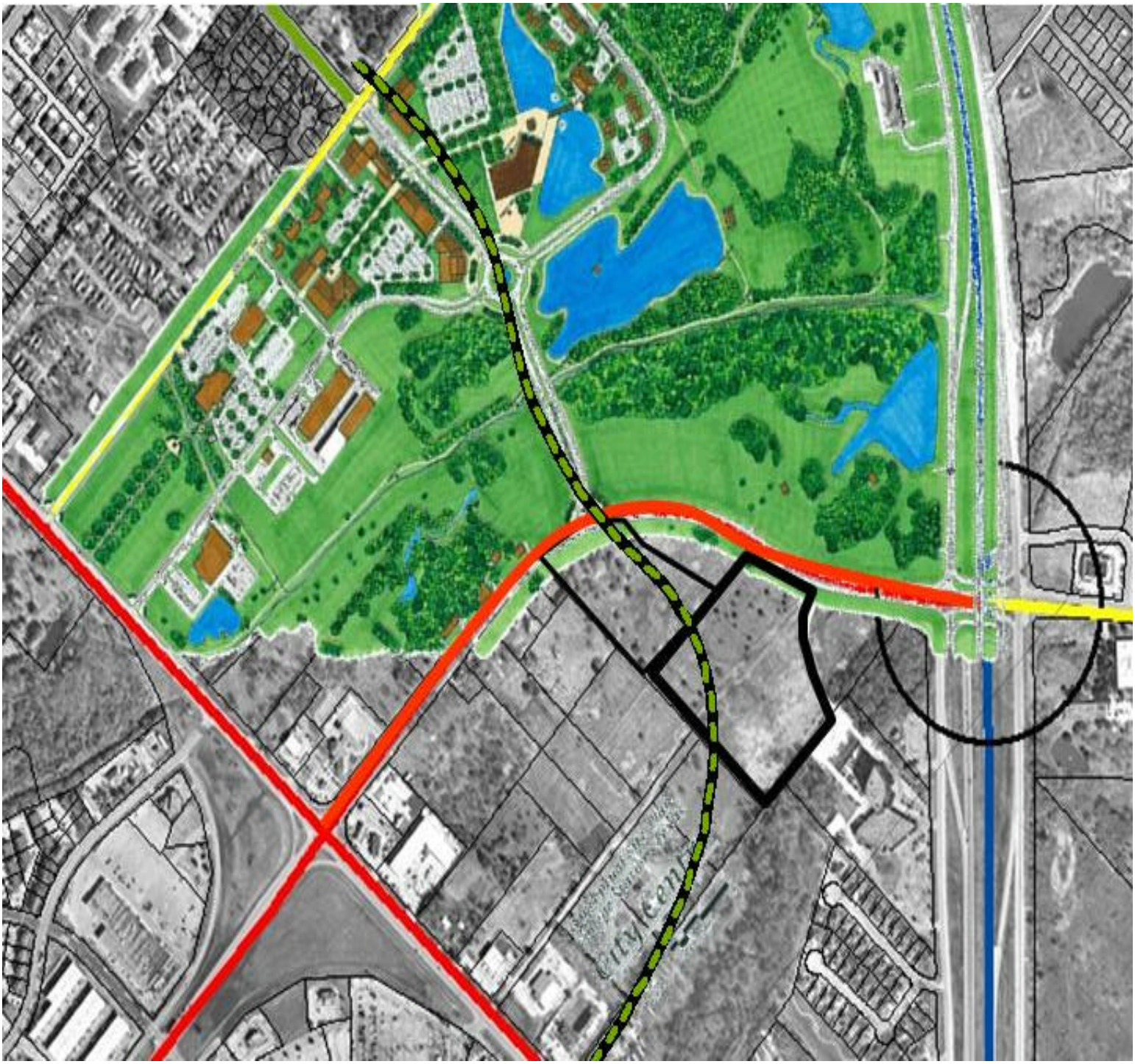
Irmleem