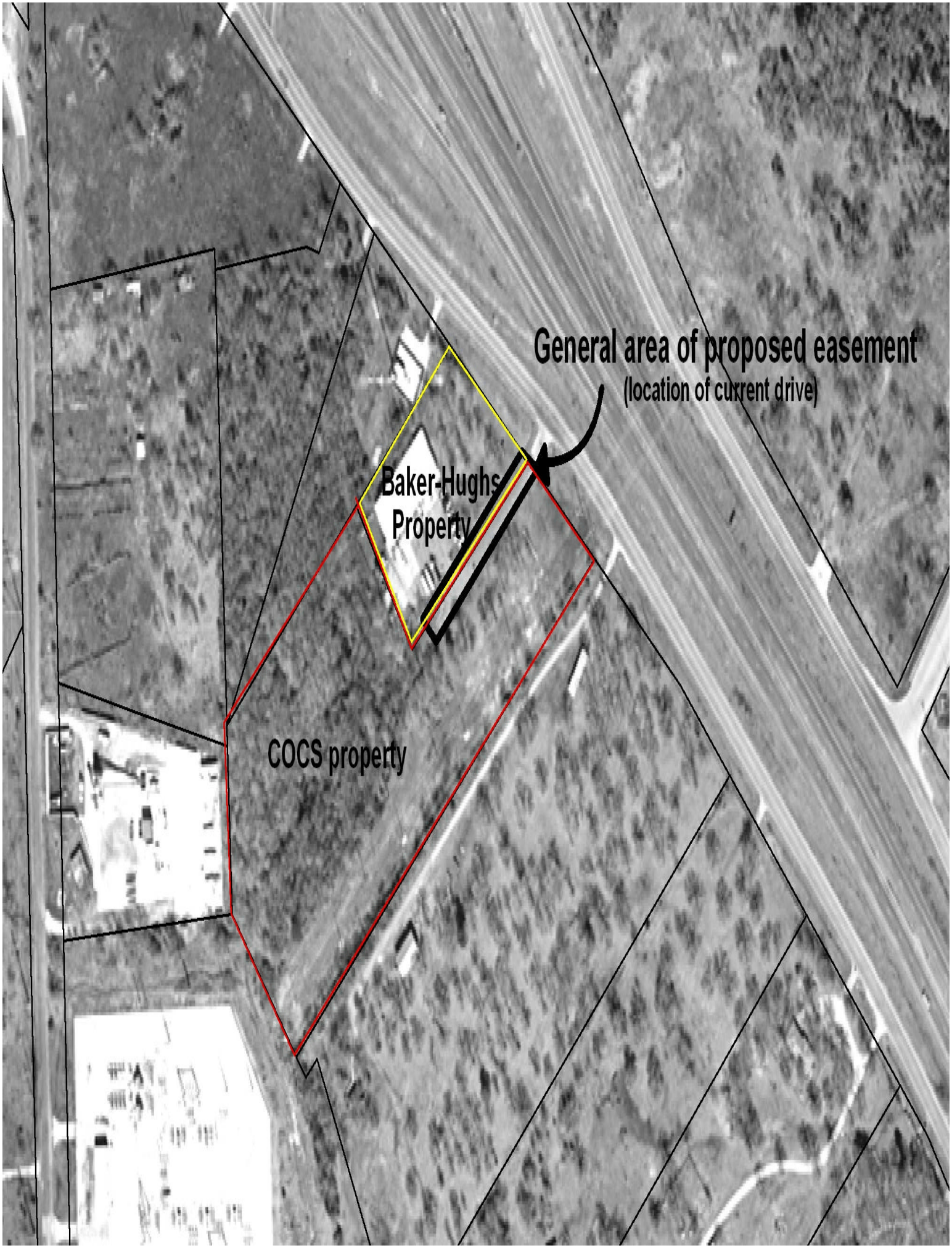
General area of proposed easement
(location of current drive)
Baker-Hughs
Property
COCS property