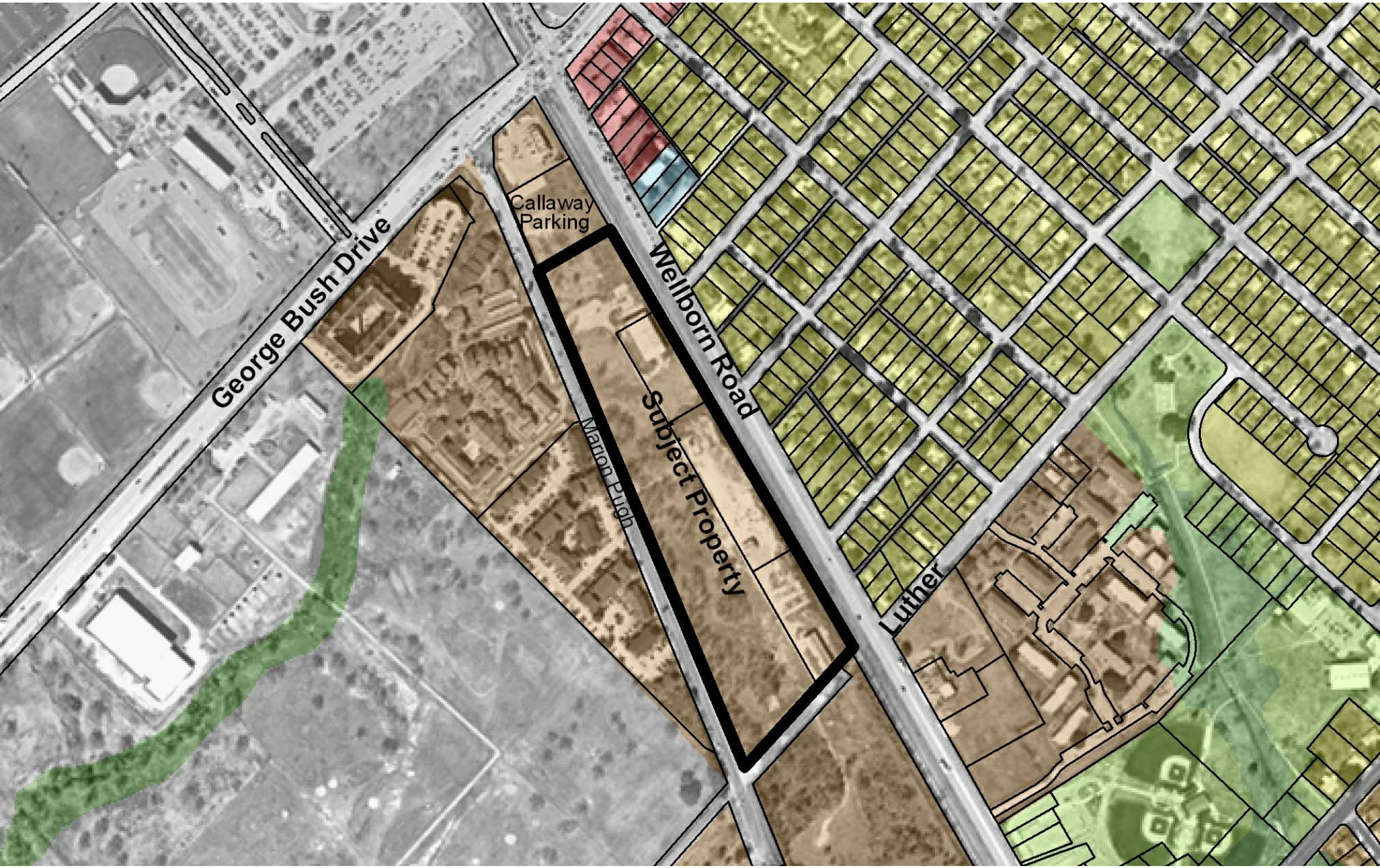
George Bush Drive
Callaway Parking
Wellborn Road
Subject Property
Marion Pugh
Luther