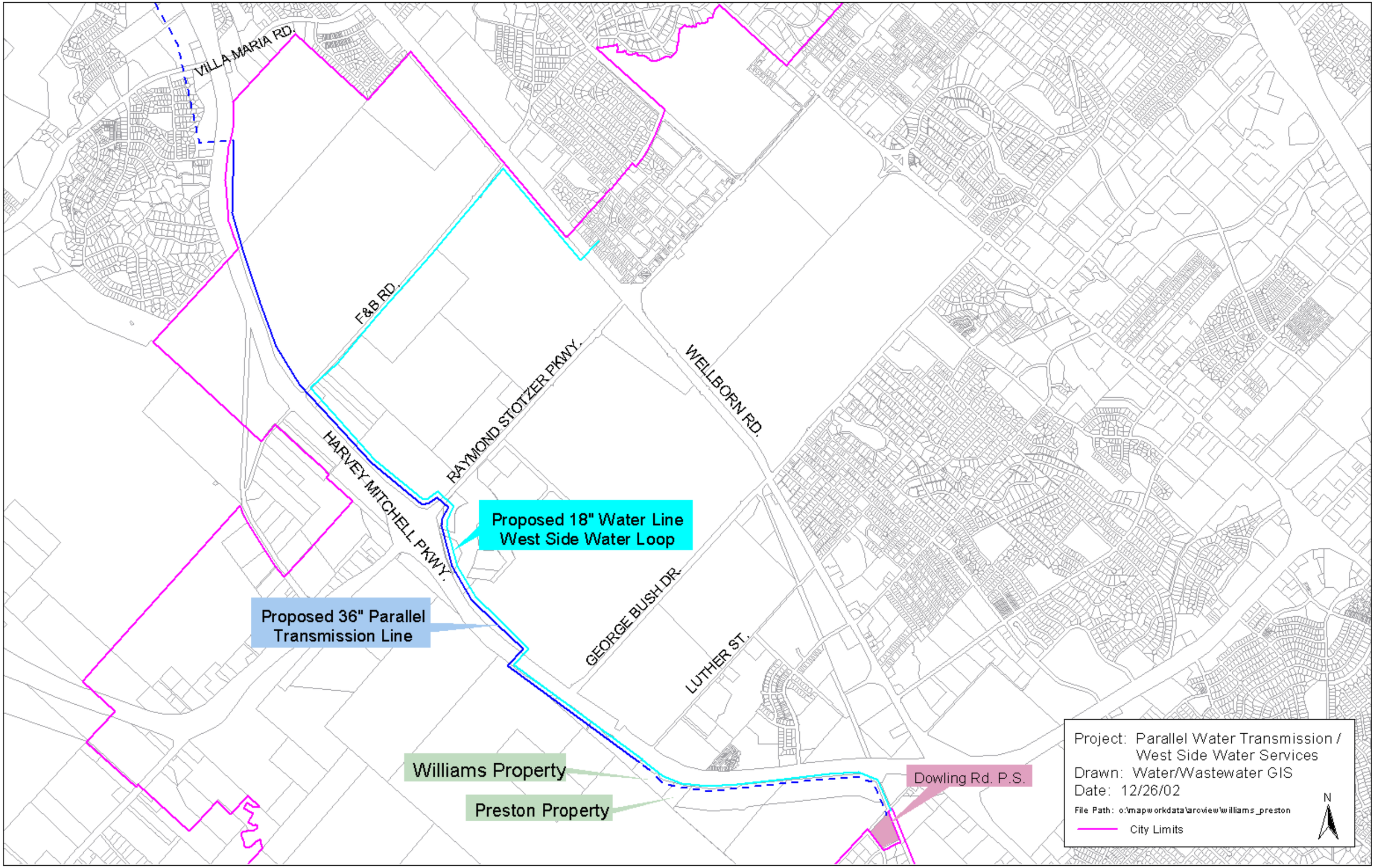
VILLA MARIA RD.
F&B RD.
RAYMOND STOTZER PKWY.
WELLBORN RD.
HARVEY MITCHELL PKWY.
Proposed 18" Water Line
West Side Water Loop
GEORGE BUSH DR.
LUTHER ST.
Proposed 36" Parallel
Transmission Line
Williams Property
Preston Property
Dowling Rd. P.S.
Project: Parallel Water Transmission /
West Side Water Services
Drawn: Water/Wastewater GIS
Date: 12/26/02
File Path: o:\mapworkdata\arcview\williams_preston
City Limits
N