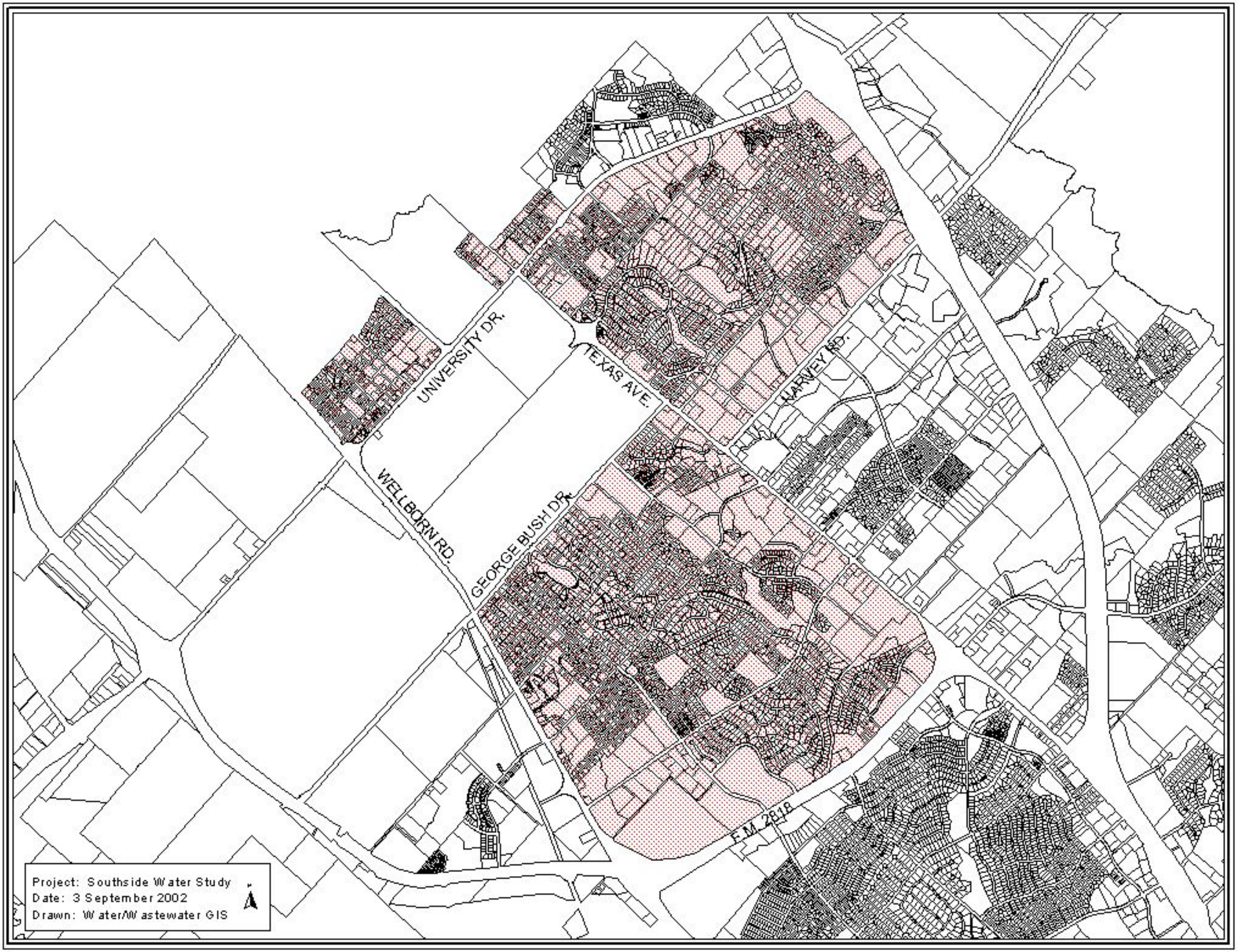
UNIVERSITY DR.
EXAS AVE.
HARVEY RD.
WELLBORN RD.
GEORGE BUSH DR.
F.M. 2818
Project: Southside Water Study
Date: 3 September 2002
Drawn: Water/Wastewater GIS