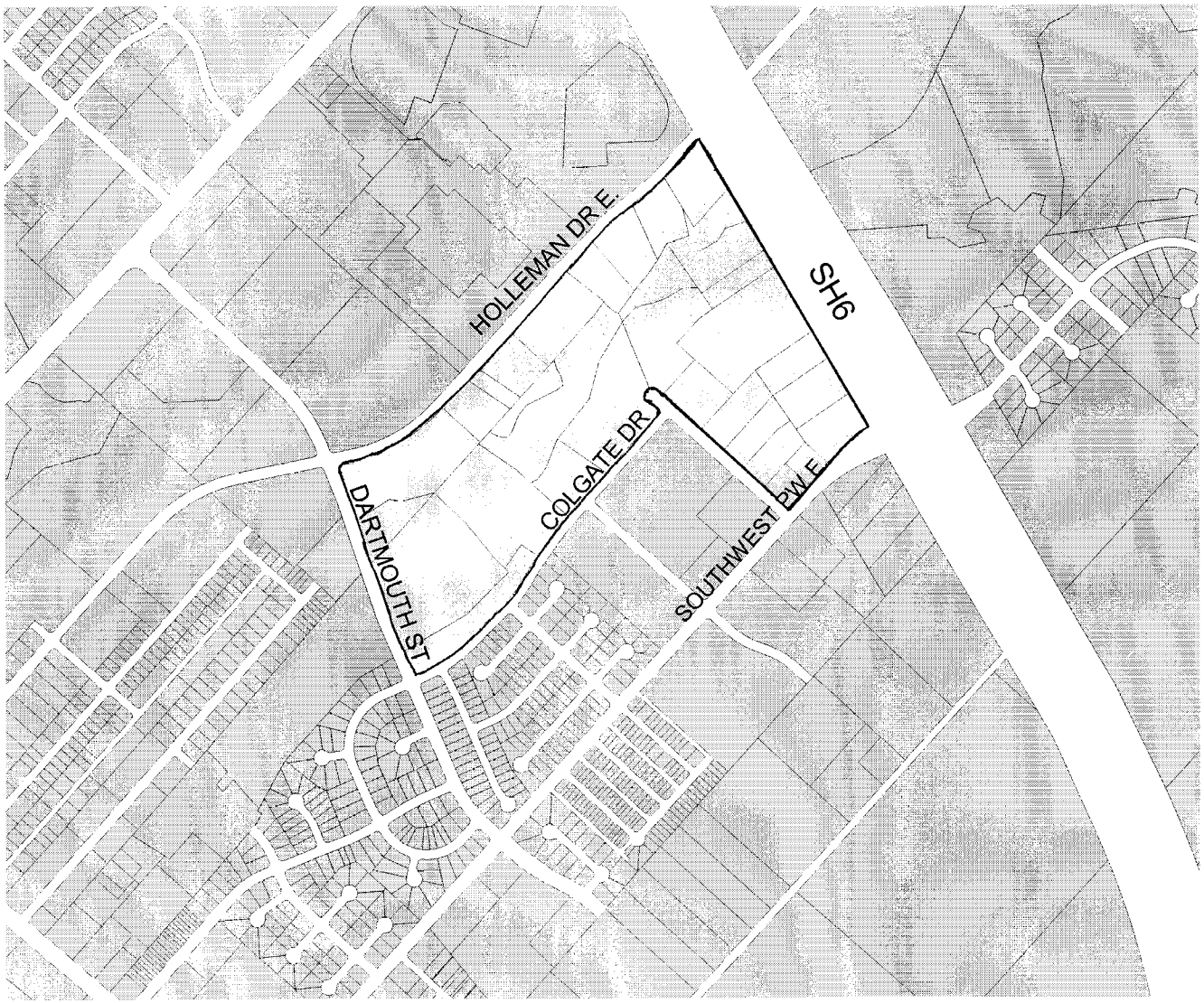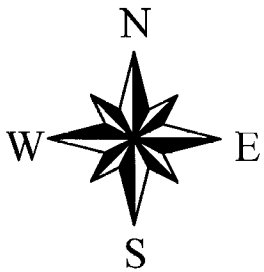Wolf Pen Creek Lower Trails