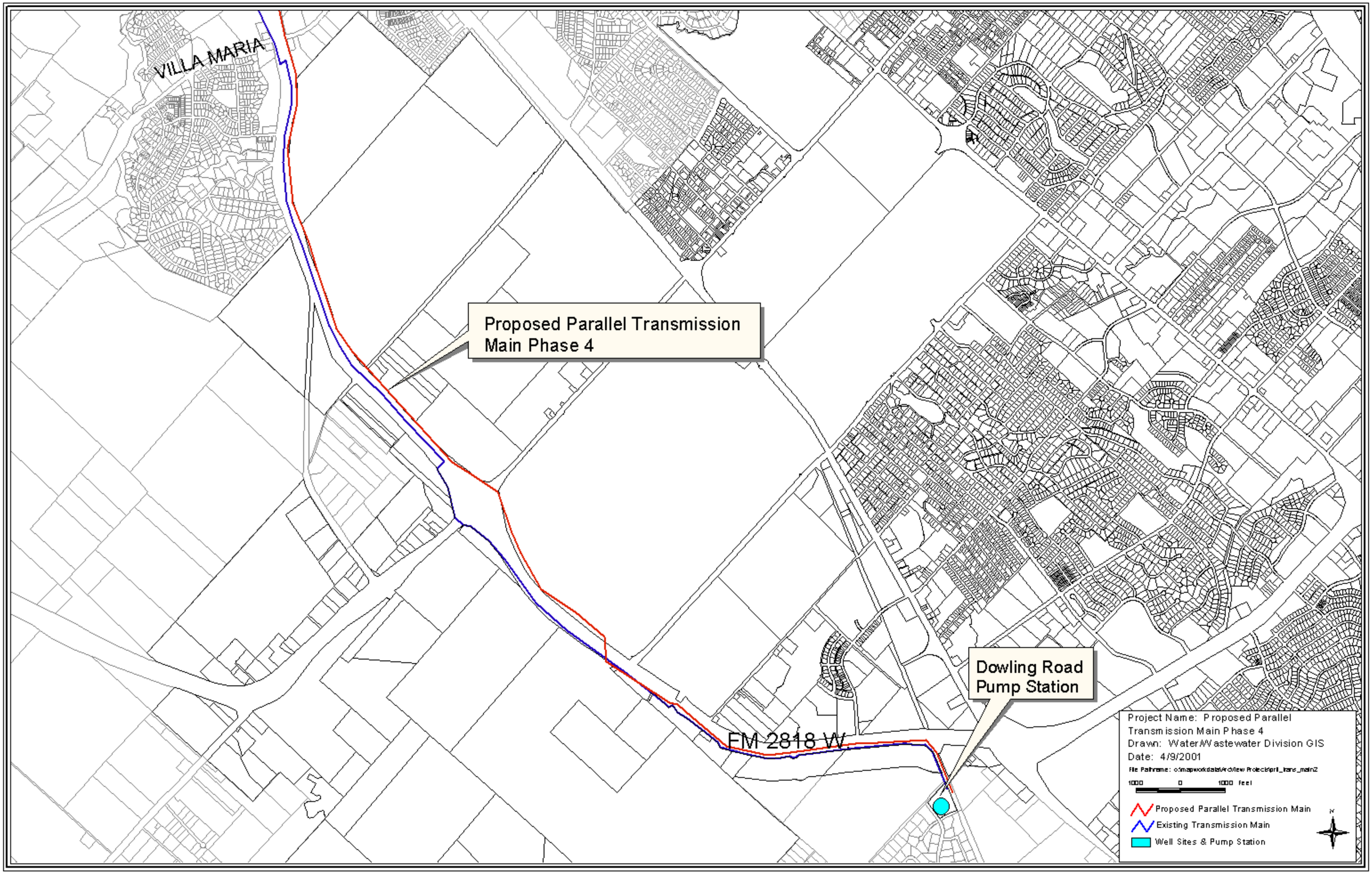
VILLA MARIA
Proposed Parallel Transmission Main Phase 4
Dowling Road Pump Station
FM 2818 W
Project Name: Proposed Parallel Transmission Main Phase 4
Drawn: Water/Wastewater Division GIS
Date: 4/9/2001
1000 0 1000 Feet
Proposed Parallel Transmission Main
Existing Transmission Main
Well Sites & Pump Station